



MISSION:

TO SERVE CHILDREN THROUGH INNOVATIVE EDUCATIONAL, THERAPEUTIC, NURSING, AND FAMILY SUPPORT SERVICES IN AN INCLUSIVE ENVIRONMENT

DEAR FRIENDS,



During this uncertain time, the members of the Sisu community are using current data to help guide us with our decisions about health, safety, education, and work. It is important to understand how this data is reflected through our preschool and community. And there is no better way to share the essence of Sisu during the 2019-2020 school year except through its storyboard timeline of crucial accomplishments, which concurrently engages and benefits our community at large.

This past year, the entire team at Sisu completed the comprehensive SACS (Southern Association of Colleges and Schools)/Cognia review. This evaluation of our school and its teaching strategies involved meeting and successfully implementing 368 separate criteria to ensure reaccreditation of our school and its curriculum. Our team is proud to share that Sisu not only met the necessary criteria, but additionally received two commendations at the final conference between Sisu's school officials and the accreditation team.

Also this year, Sisu was a part of the LITTLE (Lifting Infants and Toddlers through Language Rich Environments) grant this past year—an award that required our school to track the number of audible engagements between an adult and a child. Through the data collected for this grant, our team at Sisu learned that by increasing a child's interactions, there is potential to increase a child's vocabulary and create a foundation for reading success in their future. This professional development for 15 of our teachers and paraprofessionals was beneficial for 42 students—we look forward to continuing this grant next year and counting the number of verbal exchanges with a new group of students.

The addition of one BCBA (Board Certified Behavioral Analyst) to Sisu's team of 8 therapists in August was a decision driven by data, as Sisu sent out a survey to gauge parents' interest in their child receiving ABA (Applied Behavioral Analysis) services during the school day. The administrative team anticipated only four or five inquiries from the survey—the team received 24 inquiries in 24 hours, well over the expectation and a substantial description of the heavy need for this service in North Georgia. Sisu applied for and received a grant from the North Georgia Community Foundation which supported this pilot program and helped Sisu add four Registered Behavior Technicians in January.

Mar-Jac Poultry provided funding for 22,000 square feet of new flooring for Sisu's center—their partnership with the school has been incredible for the past decade. They are one of 124 partners that help Sisu's mission to thrive.

The mission at Sisu is to serve children through innovative educational, therapeutic, nursing, and family support services in an inclusive environment. During the recent pandemic, Sisu's board of directors and administrative team shifted the mission's focus from serving children to highlighting family support. The #ShowYourSisu campaign engaged the generous community in which Sisu works—members from as far as South Atlanta drove to Sisu to donate diapers, food, formula, chicken, clothing and essentials for our families as they work to nurture their children. What started as a one-time food drive has evolved into an eight week support network for families and staff.

Over the last two years, it has been my privilege to serve as Sisu's board chair. I've enjoyed experiencing the growth of this unique school and wholly understanding what 'sisu' means: the ability to reach beyond perceived capabilities.

Sincerely,

Jenny Floyd, Board Chair

BOARD OF DIRECTORS

Jenny Floyd - Chair	Jim Mathis
Will Merritt - Treasurer	Cherri McDuffie
Hart Payne - Secretary	Allan Myers
Haley Bower	Randy Owens
Ralph Brooks	John Pudenz
Woody Brown	Alexis Seymour
Jennifer Gottsman	Gail Schneider
Kelly Latham	Dan Smith
Kelly Mathis Lee	Maxine Trapnell
	Davis White

ADVISORY BOARD

Loveanne Addison	Sen. Butch Miller
Beau Buisson	Alan Schuetze
Bobby Buisson	Jim Walters
Lesley Cole	
Carole Ann Daniel	
John Geyer	
Jane Hemmer	
Steve Hill	
Jim Mathis	
Pete Miller	

Remembering OUR FOUNDER

Jean Willers

February 22, 1945 ~ September 17, 2019



It all started in 1981, when Jean Willers wanted to help her neighbor's son, Randy Owens, who had just been injured in an accident. With her occupational therapy and special education degrees, she worked to create a school environment in her home to help with his social and educational development when he was just 2 years old.

Then, Jean discovered more about a lack of programs for students with special needs in the community; she started her own program in a donated space at First Baptist Church of Gainesville, with six students enrolling the first year.

In 1985, Jean founded Challenged Child, now Sisu, as a nonprofit, offering educational, nursing and family support services as well as physical, occupational and speech therapy. Sisu now serves about 300 students a year.

Nancy Copper SISU SPARK AWARD

Addi Bales

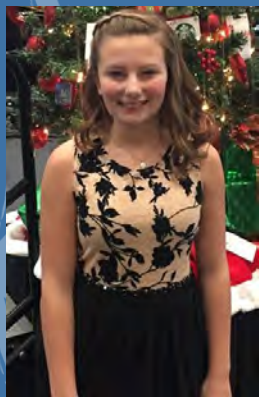

With a smile that lights up any room and a determined grit, Addi finds joy and fights on for healing in her battle against cancer.

❄️ **ADDISTRONG**
❄️ **JOYFUL**
❄️ **RESILIENT**



Thank you to the Copper family: Caleb, Jen, Chad, & Austin for sponsoring the Sisu Spark Award in memory of a beloved wife and mother, Nancy Copper.

DeAnn Sams



DeAnn never complains about the barrage of medical issues the dearest people in the world to her face, showing up to a stressful job and still putting others before herself.

❄️ **HARDWORKING**
❄️ **HONEST**
❄️ **GRIT**

Services

5,379
THERAPY INTERVENTIONS



(ABA, OCCUPATIONAL, SPEECH, PHYSICAL,
DANCE-MOVEMENT, MUSICAL, PET)

+ 2,501 PLANNED INTERVENTIONS
+ 4,023 UNPLANNED INTERVENTIONS

6,524 NURSING INTERVENTIONS*

*(RANGES FROM BOO-BOOS TO MEDICAL TRANSPORT TO HOSPITAL)
(MEDICATION DISTRIBUTIONS, TUBE FEEDINGS, ETC.)

249
CHILDREN SERVED

 37 GRANTS WRITTEN

 23 GRANTS AWARDED

 \$757,913
IN FINANCIAL ASSISTANCE
TO FAMILIES

527 VOLUNTEERS
WITH 4,209
HOURS OF SERVICE

156 
NURSING STUDENTS
FROM

33 
COUNTIES ACROSS GEORGIA

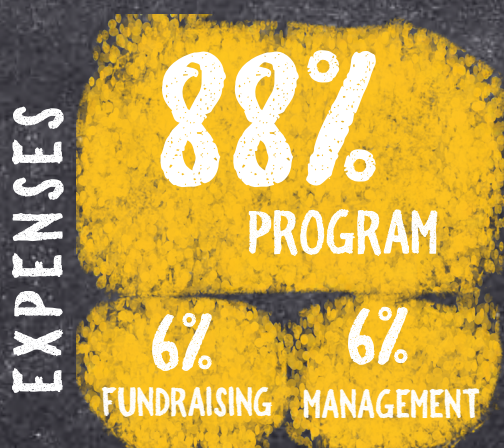
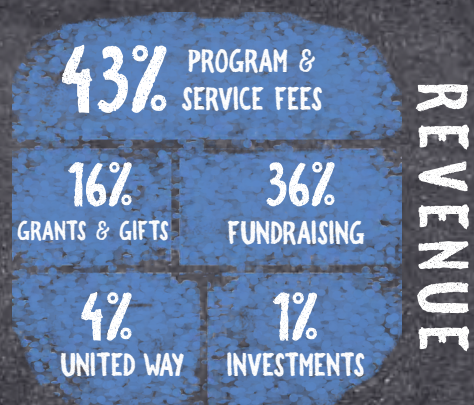

124 Community Partnerships :

All Inspired Boutique • American Honda Finance Corporation • Anne Pickett • Auburn University • BB&T • Boy Scouts of America • BP Oil • Brenau University • Bright from the Start • Bright Start Transitions • Buddy & Nanci Samford, Carroll Daniel Construction • Catholic Foundation of NEGA • Clipper Petroleum • Corvettes Unlimited • Crystal Plate • Dawson Chamber of Commerce • Denny Drerup • Derek Worth • Designs by Bee • DFCS • Duplicating Products • East Hall High School • Family Promise • Fido's World • First Baptist Church • First Presbyterian Church • Forsyth Chamber of Commerce • Gainesville Fire Department & Rescue • Gainesville First United Methodist Church • Gainesville High School • Gainesville Police Department • Gainesville School Systems • Georgia & Peaches & Mrs. Motes • Georgia CAPS • Georgia Mountain Food Bank • Georgia Power Foundation • Georgia State Patrol • Georgia State University Parent Academy • Georgia State University • Georgia Truss • GFUMC Alders Gate Group • Girl Scouts of America • GOAL Scholarship • Goodwill • Grace Episcopal Church • Greater Hall Chamber of Commerce • Gwinnett Technical College • Gypsy Threads • Habitat for Humanity • Hall County Fire Department • Hall County Schools Transportation • Hall County Family Connection Network • Hall County Library Systems • Hall County School Systems • Hall County Sheriff's Dept. • Harris Products Group • Humane Society • I.S. Consulting Group • Interactive College of Technology • J. Geyer Advertising • Jackson EMC Foundation • Jaemor Farms • Junior League of Gainesville/Hall County • Kelly Sengson @ Flowery Branch Chiropractic • Kendle's Krazy Kickball Team • Kevin Bennett • Kipper Tool • Lakeview Academy • Lanier Career Academy • Lanier Technical College • Lanier Technical College • Lanier Village Estates • Left Nut Brewery • Legacy Link • Lekotek • Liberty Mutual • Live Nation • M&R Rentals and Sales • Mansfield Oil/Mansfield Cares • Middle Georgia University • Milton Martin Honda • North Georgia Community Foundation • North Georgia Technical College • North Hall High School • Northside Hospital • Parent to Parent • Piedmont College • Pinnacle Bank • Publix • Recess Gastropub • Rushton & Co. • Salvation Army • Sam's Club • Samford University • Soldiers of the Truth Motorcycle Ministry • Sonstegard • Southeastern Freight Lines • Statewide Towing • Street Straight Ministries (Backpack Love) • Syfan Logistics • Synchrony • The Academy Child Development Center • The Little Ladybug • The Norton Agency • Toccoa Falls College • United Way of Dawson County • United Way of Forsyth County • United Way of Habersham County • United Way of Hall County • United Way of White County • University of North Georgia • University of Vermont • UPS Foundation • Vision 2030 • WAWOS • Wee Care • Wells Fargo • Wisdom Project • Wonderful Works @ FPC • Woody Brown • World Language Academy • XPO Logistics • Zion Hill Baptist Church



- 1) Thank you to Mar-Jac Poultry for helping Sisu replace its floors!
- 2) Sisu was proud to be reaccredited with SACS/Cognia this year.
- 3) We love our grandparents!
- 4) Kendall's Krazy Kickball game was a blast at Forsyth's Miracle League Fields!
- 5) Thank you to Eagle Scout Austin Copper for building mobile planters for Sisu's students.
- 6) Thanks to all the grandparents who helped fund the installation of a water fountain on our playground!

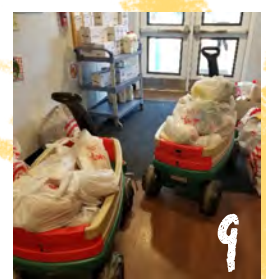

- 7) Thanks to the NGCF's grant that supported the training of Registered Behavioral Therapists for our ABA therapy program.
- 8) Working on occupational skills makes Sisu students smile!
- 9) South Hall Kiwanis helps to support students at Sisu.
- 10) We were excited to work with the Georgia Mt. Food Bank for COVID-19 relief efforts.
- 11) Senator Butch Miller and Mindy Binderman discuss early intervention education at Sisu.

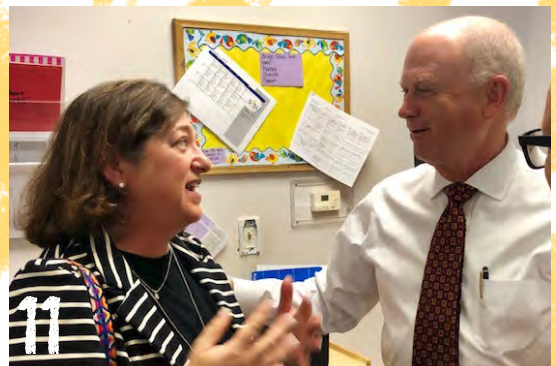

Thank you to our donors & supporters! *^

\$10,000 AND ABOVE

Anonymous
BP Products North America Inc.
Buisson Foundation, Inc.
Carroll Daniel Family Foundation @ NGCF*
Chantal & Tommy Bagwell Foundation @ NGCF*
DECAL's Short Term Assistance Benefit for
Licensed Entities (STABLE)
Edward C. Fogg, III and Lisbeth A. Fogg
Charitable Trust
Greater Atlanta COVID-19 Response and
Recovery Fund
Harris Products Group
Jackson EMC
Mar-Jac Poultry, Inc.
Mr. & Mrs. Peter Miller
Milton Martin Honda
NGCF Opportunity Grant
NGCF COVID-19 Relief
Phoenix Financial Holding Inc.
Sonstegard Foods of GA, Inc.
Walters Income Properties
Wilheit Family Properties
Philip & Mary Hart Wilheit
Philip & Addie Wilheit, Jr.
Jeff & Hart Payne

\$5,000- \$9,999

Boyd's Cleaning Services
Edgar & Sarah Dunlap Charitable Fund @ NGCF*
Dr. Michael & Dr. Jennifer Gottsman
Dr. & Mrs. Joe Gunn
Hasty Pope, LLP
Mr. & Mrs. Scott Huge
Kendall's Krazy Kickball Krew
Northside Hospital
Mr. & Mrs. John Pudenz
Roy C. Moore Foundation
Synchrony Foundation
The Francis & George Seelke CLAT Fund @ NGCF*
The Maddox Family Private Foundation
@ Regions Private Wealth Mgmt
The Wilheit Family Foundation @ NGCF*
Philip & Mary Hart Wilheit
Philip & Addie Wilheit, Jr.
Jeff & Hart Payne
Mr. & Mrs. Tom Vinton

\$1,000- \$4,999

Mr. & Mrs. John Addison
Addison Leadership Group
Alexander, Almand & Bangs, LLP
All Stone Concepts
American Honda Finance Corporation
Anonymous
Mr. & Mrs. Dustin Baker
Benevity, Inc.
Mr. & Mrs. Ralph Brooks, Jr.
Mr. & Mrs. Woody Brown, IV
Clipper Petroleum Foundation
Mr. & Mrs. Carl Cohen
Mr. & Mrs. Travis Davis
Mr. & Mrs. Mike Downey
Fieldale Farms Corporation
Clark Fitzmorris
Mr. & Mrs. Jimbo Floyd
GA Healthy Family Alliance
Georgia Power Foundation, Inc.

Georgia Truss
Pendleton Gorman
Grace Episcopal Church
Mr. & Mrs. C.J. Henry
Jay and Amy Sellers Charitable Lead Trust
Mr. & Mrs. Ed Kern
George Kirkland
Knights of Columbus
Dr. Kelly & Mr. Evan Lathem
Lawson Air Conditioning & Plumbing, Inc.
Mr. & Mrs. Morgan Lee
Longstreet Clinic - Dr. Chad Copper
Dr. Dev & Dr. Sheetal Mangalal
Mansfield Cares
Jim F. Mathis
Mr. & Mrs. Will Merritt
Mrs. Alma Murray
Mr. & Mrs. Allan Myers
Network for Good
Primerica
Ralph and Mary Cleveland Foundation
Mr. & Mrs. Stephen Reynolds
Mr. & Mrs. Alan Schuetze
Mr. & Mrs. Marcus Seymour
Dan J. Smith
The Academy Child Development Center, Inc.
The Dancy H. & Charles S. Wynne Fund @ NGCF*
The Hernia Center @ Longstreet Clinic
The John Jarrard Foundation Fund @ NGCF*
The MFS Foundation Fund @ NGCF*
The Neurological Center of North GA, LLC
The Patricia Fincher Pirkle Endowment for
Challenged Children @ NGCF*
Mr. & Mrs. Dudley Trapnell
Tunco Manufacturing, Inc.
Mr. & Mrs. Phillip Turner
Turner Wood & Smith Insurance
United Community Bank
Walters Management
WAWOS
Mr. & Mrs. Davis White
Mr. & Mrs. Philip Wilheit, Jr.
Dr. Don Willers
Dr. & Dr. Jeffrey Willers
Mr. & Mrs. Trey Wood

\$500 - \$999

Dr. & Mrs. Edward Abell
Advanced Office Solutions
All Inspired Boutique
Mr. & Mrs. G.H. Amason
Ameris Bank
BB&T
Mr. & Mrs. James Brewer
Geoff Burkholder
CBT Oakwood
Dr. Eugene Cindea
Dr. & Mrs. Ben Coto-Puckett
Dawoud, Inc.
Duplicating Products, Inc.
Mr. & Mrs. Ron Farmer
Mr. & Mrs. Joe Farrell
The G. Syfan Family Foundation @ NCF**
Mr. & Mrs. Shane Gaddy
Gainesville First United Methodist Church
Gainesville Mechanical
Generations Fund @ NGCF*
Mr. & Mrs. John Geyer
Craig Goodman
Harmony Grove Baptist Church Brotherhood

Harmony Grove Baptist Church Women's
Mission Union
Mr. & Mrs. Steve Hill
Martha Hodge
Mr. & Mrs. Jock Hornor
In and Out Photo
Mr. & Mrs. Randy Jessup
Gary Klingman
Kathy Lancot
Lanier Corvettes Unlimited
Jim Latimer
Dr. & Mrs. Holmes Marchman
Dr. & Mrs. John Martin
MAW Properties
Cherri McDuffie
Milton Martin Toyota
Mr. & Mrs. Anthony Nix
Peach State Bank & Trust
Pediatric Associates
Pinnacle Bank
Rock Creek Vietnam Veterans Group
Rushton & Company
Gail Schneider
Smith Gilliam Williams & Miles
Strong Gaddy Lee Wealth Management
The Robson Family Partnership, L.P.
Mr. & Mrs. Christopher Walker
Dr. & Mrs. Joey West
Daphaney Willis

\$1 - \$499

Adviser Investment LLC
Jorge Aguilar
Christina Albanesi
Amy Alexander
Ann Alexander
Alliance Prosthetics & Orthotics LLC
Mr. & Mrs. Homero Amaral
Amazon Smile
Amy Anderson
Mr. & Mrs. Mark Anderson
Rachel Anderson
Anesthesia Associates of Gainesville,
Anonymous
Asbill Family Charitable Fund @ NGCF*
Dr. & Mrs. Danny Askew
Garrick Bailey
Mr. & Mrs. Andy Bales
Mr. & Mrs. Jim Bales
S. Jane Bandt
Mr. & Mrs. Zebulon Bare
Kaycie Barnes
Tracy Batchelor
Alison Bearman
Mr. & Mrs. James Bergman
Kay Blackstock
Haley Bower
Mr. & Mrs. Bill Brady
Mr. & Mrs. Brent Braham
Braham Law
Mr. & Mrs. Charles Brinkley
Deniesha Brooks
Mr. & Mrs. Jesse Brooks
Mr. & Mrs. James Bruce
Morgan Bryant
Kimberly Burgess
Mr. & Mrs. Steve Burkholder
Jade Butterworth
Mr. & Mrs. Bryan Cagle
Mr. & Mrs. Jeremy Campbell

Rachel Campbell
 Mr. & Mrs. Tim Carey
 Mr. & Mrs. William Carney
 Breanna Clark
 Daniel Cobb
 James Coffey
 Emily Cohen Anderson
 Mr. & Mrs. Fletcher Carter
 Mr. & Mrs. Joseph Carter
 Diane Castillo
 Gloria Castillo
 Chapter AC P.E.O.
 Charities Aid Foundation of America
 Miriam Cheramie
 Mr. & Mrs. Miles Coker
 Mr. & Mrs. Richard Coleman
 Linda Collier
 Conley Properties
 Alison Conner
 Morgan Conner
 Susan Cooley
 Dr. & Mrs. Chad Copper
 Alesia Cowart
 Mr. & Mrs. Derek Cox
 Kristen Craig
 Mr. & Mrs. Tyler Cudworth
 Ilene Cwikla
 Mr. & Mrs. Brian Daniel
 Dr. & Mrs. John Darden
 Walt Davidson
 Millie Davis
 Mr. & Mrs. Nicolas Denington
 Department of Banking and Finance
 Mr. & Mrs. Bill Deringer
 Dr. & Mrs. Ken Dixon
 Kathleen Docter
 Alexandria Dodson
 Mr. & Mrs. John Doherty
 Kate Donlevy
 Donor Advised Fund @ NGCF*
 Mr. & Mrs. Denny Drerup
 Ellen S Durrence
 Mr. & Mrs. David Earnest
 Mr. & Mrs. Guy Edge
 Patricia England
 Alicia Erlich
 Hannah Espinoza
 Beverley Evans
 Misty Evans
 Mr. & Mrs. Mark Farmer
 Julie Faulkner
 Jill Feldman
 Caitlyn Ferguson
 Julie Ferguson
 Emily Fiorilli
 Mr. & Mrs. Charles Fisher
 Mr. & Mrs. Greg Fisher
 Mr. & Mrs. Gus Flowers
 Flowery Branch Homemakers
 Focus Medical Billing Services LLC
 Mr. & Mrs. Josh Foley
 Marijoy Foley
 Mr. & Mrs. Mark Fowler
 Joshua Freeman
 Frontstream / Truist
 Kurstyn Fry
 Sidney Gailey
 Gainesville Wednesday Study Club
 Carla Gallelli
 Mr. & Mrs. Nathaniel Gandy
 Janet Garmon
 Hallie Gilleland
 Summer Ginn
 Vincent Gioiella
 Heyward Gmann
 Mr. & Mrs. Richard Goldrick
 Cynthia Gooden
 David Goulding

Greater Hall Chamber of Commerce
 Dr. & Dr. Andrew Green
 Mr. & Mrs. Mark Green
 Green's Grocery
 Mr. & Mrs. Dennis Greene
 Tamra Greeson-Schardl
 Brigitte Griffin
 Joy Griffin
 Stacy Griffin
 Mr. & Mrs. Don Grimsley
 Lonnie Guinn
 Valerie Gunderson
 Mr. & Mrs. Charles Guthrie
 Jazlyn Guzman
 Mr. & Mrs. Martin Guzman
 Gypsy Threads Boutique
 Rebecca Hair
 Christine Hall
 Hilary Hamilton
 Mr. & Mrs. John Hamilton
 Allison Harrison
 Mr. & Mrs. Jim Harrison
 Mr. & Mrs. Jeff Hart
 Myshira Hart
 Milana Harvey
 Mr. & Mrs. Travis Hawks
 Ashley Haynes
 Mr. & Mrs. Lee Heard
 Mr. & Mrs. David Henderson
 Kristy Henson
 Barbara Hermann
 Tosha Hester Patel
 Andrew Hick
 Jennifer Hick
 Martha Hick
 Adam Hicks
 Ellie Higgins
 Mr. & Mrs. Tom Higgins
 Erica Hill
 Lydia Hill
 Mr. & Mrs. Jim Hlavacek
 Larinda Hlavacek
 Mr. & Mrs. Robert Hlavacek
 Mr. & Mrs. Grant Holden
 Dominic Holt
 Dr. & Mrs. Ralph Hopkins
 Mrs. Susan Hosford
 Emma House
 Emilie Howard
 Mrs. Kelly Howard
 Jarrett Huge
 Meredith Huggins
 Mr. & Mrs. Mark Hughes
 Megan Hulsey
 Dana Humphrey
 Blair Hutson
 Amanda Hyatt
 Kelli Ivey
 J&J Specialties
 David Jackson
 Mr. & Mrs. Adam Johnson
 Christopher Jones
 Logan Jones
 Michele Jones
 Mr. & Mrs. Souleymane Kabore
 Mr. & Mrs. Henry Kannapell
 Haley Key
 Cindy Knupp
 Philip Koch
 Mr. & Mrs. Gene Korzeniewski
 Cecily Koss
 Mr. & Mrs. Jud Koss
 Keenan Koss
 Mac Koss
 Kroger Community Rewards
 Angela Kronenberg
 Gina Kutsch
 Lakeview Academy

Mr. & Mrs. Chris Lambert
 Brianna Lancaster
 Dr. & Mrs. William Langston
 Mr. & Mrs. Steve Lazzara
 David Lankford
 Ellen Largay
 Robert Lazenby
 Longstreet Clinic
 Dr. & Mrs. Ron Lewis
 Mr. & Mrs. Rusty Ligon
 Mr. & Mrs. Bill Little
 Mr. & Mrs. Ronald Maenza
 Dr. Mike Maloney
 Dave Mardis
 Jennifer Martin
 Kori Martin
 Mr. & Mrs. Michael McCann
 Mr. & Mrs. Garry McGlaun
 Jer McMahan
 Cecilia McPherson
 Karen McWhorter
 Nicole Miller
 Mr. & Mrs. Norman Miller
 Miller's Grading
 Willie Mitchell
 Neil Moore
 Mr. & Mrs. Stuart Moore
 Pricila Moreno
 Elizabeth Morris
 Tom Mundy
 Vu Nguyen
 Mr. & Mrs. Bob Nolan
 Gwendolyn Norman
 Mr. & Mrs. Joe Northrup
 Mr. & Mrs. Frank Norton, Sr.
 Mr. & Mrs. Frank Norton, Jr.
 Amy O'Brien
 Mr. & Mrs. Lee Olson
 Wayne Orr
 Dr. & Mrs. Roger Owens
 Page Plumbing
 Mr. & Mrs. Cory Pandzic
 Mr. & Mrs. Brian Parker
 Mr. & Mrs. Joseph Parker
 Tracy Parker
 Dr. & Mrs. Rafael Pascual
 Mr. & Mrs. Oscar Patricio
 Mr. & Mrs. Bart Patterson
 Kelly Pazol
 Mr. & Mrs. Jeffrey Pharr
 Anne Pickett
 Mr. & Mrs. Charles Pierson
 Mr. & Mrs. Trey Pinson
 Andy Pucci
 Carlos Podesta
 Presbyterian Women of
 First Presbyterian Church
 Ashley Presley
 Susan Quintero
 Michael Rader
 Lisa Ralston
 Claudia Ramirez
 Melissa Ramirez
 Shana Ramsey
 Mr. & Mrs. Robert Repke
 Mr. & Mrs. Jeffrey Reynolds
 Stephen Reynolds, Jr.
 Ted Reynolds
 Mr. & Mrs. Edward Rigel
 Riverside Pharmacy, Inc.
 Susan Robinson
 Mr. & Mrs. Beau Robson
 Mr. & Mrs. Michael Rodrigues
 Sheryl Roesser
 Sarah Ruckstaetter
 Kevin Russell
 Mr. & Mrs. Dennis Rutter
 Mr. & Mrs. Jose Sanchez

SPONSORS FESTIVAL OF TREES

Addison Leadership Group
Ameris Bank
Anonymous
BB&T
BP Oil
Carroll Daniel Family Foundation @ NGCF*
CBT Oakwood
Dr. & Mrs. Chad Copper
Dan J. Smith
Fieldale Farms
Mr. & Mrs. John Geyer
Mr. & Mrs. John Pudenz
Dr. Kelly & Mr. Evan Lathem
Lawson Heating
Longstreet Clinic
Mansfield Oil
McGarity & Efration
Dr. Michael & Dr. Jennifer Gottsman
Milton Martin Toyota
Northside Hospital
Peach State Bank
Primerica
Mr. & Mrs. Stephen Reynolds
Rushton & Co.
Tayva Holdings
The Neurological Center of N. Georgia
Turner, Wood, & Smith Insurance
United Community Banks
Walters Management
Mr. & Mrs. Philip Wilheit, Jr.

JOHN BERRY CONCERT

Brenau University
Milton Martin Honda

COVID-19 PANDEMIC SUPPORT

Mr. & Mrs. John Addison
Advanced Office Solutions
Christina Albanesi
Amy Alexander
Greater Atlanta COVID-19 Response
and Recovery Fund
Alison Bearman
Mr. & Mrs. Kevin Boyd
Mr. & Mrs. Woody Brown
Chantal & Tommy Bagwell Foundation @ NGCF*
Mr. & Mrs. Marvin Clarke
James Coffey
Mr. & Mrs. Carl Cohen
Kathleen Docter
Duplicating Products, Inc.
Beverley Evans
Emily Fiorilli
Mr. & Mrs. Jimbo Floyd
Marijoy Foley
Gainesville Mechanical
Georgia Healthy Family Alliance
Pendleton Gorman
Dr. Michael & Dr. Jennifer Gottsman
David Goulding
Stacy Griffin
Dr. & Mrs. Joe Gunn
Hasty Pope LLP
Ashley Haynes
Martina Henderson
Jennifer Hick
Andrew Hick
Martha Hick
Suzanne Hlavacek
Martha Hodge
Jarrett Huge
Mr. & Mrs. Randy Jessup
Cindy Knupp

Mr. & Mrs. Jud Koss
Keenan Koss
Cecily Koss
Mac Koss
Angela Kronenberg
Kathy Lanctot
Ellen Largay
Dr. Kelly & Mr. Evan Lathem
Trena Lazzara
Mr. & Mrs. Morgan Lee
Mansfield Cares
Dr. & Mrs. Holmes Marchman
Mar-Jac Poultry, Inc.
Mr. & Mrs. Will Merritt
MFS Foundation @ NGCF*
Gwendolyn Norman
North Georgia Community Foundation
Mr. & Mrs. Frank Norton, Jr.
Anne Pickett
Pinnacle Bank
Claudia Ramirez
Ted Reynolds
Stephen Reynolds
Mr. & Mrs. Jeffrey Reynolds
Susan Robinson
Susan Rodrigues
Kay Sauls
Tamra Greeson-Schardl
Mr. & Mrs. Alan Schuetze
Mr. & Mrs. Marcus Seymour
Smith, Gilliam, Williams, & Miles
Sarah Smyth
Strong Gaddy Lee Wealth Management
Syfan Logistics
Jessica Thompson
Turner, Wood & Smith Insurance
Mr. & Mrs. Jimmy Wallace
Walters Management
Dr. & Mrs. Meredith West
Mr. & Mrs. Davis White
Mr. & Mrs. Trey Wood
Linda Woodstuff
Kelsey Zottnick

COVID-19 INKIND SPONSORS

Alison Bearman
Emily DePalma
Georgia Mountain Food Bank
Gina Kutsch
Gold Creek Foods
Dr. & Mrs. Jaimie Harrison
Mr. & Mrs. Joe Farrell
South Hall Rotary
TWS Insurance

INKIND SPONSORS

BB&T
AAPC
Sarah Adsit
Alexander, Almand & Bangs, LLP
American Honda Finance Corporation
Anonymous
Michelle Bair
Mr. & Mrs. Zebulon Bare
Alison Bearman
Mr. & Mrs. Jacob Billingsley
Jeff Brooks
Mr. & Mrs. Ralph Brooks, Jr.
Mr. & Mrs. Joseph Carter
Rose Castle
Mr. & Mrs. Jack Conter
Jaciara (Tati)
Mr. & Mrs. Millard Davis
Mr. & Mrs. Emily DePalma
Mr. & Mrs. Denny Drerup
Duplicating Products, Inc.
Mr. & Mrs. Joe Farrell

Mr. & Mrs. Dedric Sanders
Tina Santos
Kay Sauls
Mr. & Mrs. Tom Sauter
Mr. & Mrs. John Schrader
Mr. & Mrs. Dennis Scroggs
Mr. & Mrs. Bob Setzer
Mr. & Mrs. Delmar Shann
Richard Shelton
Michelle Shepherd
Mr. & Mrs. Dale Shows
Tonya Simmons
Mr. & Mrs. Brett Slattery
Mr. & Mrs. Dale Smelley
Ashley Smith
Gloria Smith
Mr. & Mrs. Rodney Smith
Sarah Smyth
Steve Sorrells
South Hall Kiwanis Club, Inc.
St. Michael's Catholic Church
St. Paul United Methodist Church
Mr. & Mrs. Bryan S. Pierre
Mr. & Mrs. Wes Stabler
David Stephens
Mr. & Mrs. Robert Stokes
Rosemary Stoye
Lynn Strickland
Mr. & Mrs. Roland Stroberg
Mr. & Mrs. Roger Sulhoff
Amanda Tench
The Little Ladybug
The McGarity Group, LLC
Mr. & Mrs. Greg Thomas
Lia Thomas
Edward Thompson
Jessica Thompson
Mr. & Mrs. Ron Triplett
Mr. & Mrs. Don Turnbull
Mr. & Mrs. Mike Underwood
United Way of Greater Philadelphia & SNJ
Mr. & Mrs. Jose Valencia
Dr. & Mrs. Ryan Vaughn
Amanda Vaught
Lorraine Veiga
Barbara Vickers
Mr. & Mrs. Steven Wade
Mr. & Mrs. Lawrence Wagner
Dr. & Mrs. Luke Walker
Mr. & Mrs. Jimmy Wallace
Mr. & Mrs. John Waller
Takema Waller
Mr. & Mrs. George Wangemann
Brian Weber
Dr. & Mrs. David Westfall
Mr. & Mrs. Jim Whatley
Mr. & Mrs. Ray White
Mr. & Mrs. Scott White
Mr. & Mrs. Wilton White
Dr. & Mrs. Ronnie Whitmire
Mr. & Mrs. Edward Wiley
Mr. & Mrs. Derek Williams
Mary Williams
Stephanie Williams
Haley Wilson
Mr. & Mrs. Mitch Wilson
Michael Windhorst
Mr. & Mrs. Wilbur Wise
Donna Wood
Mr. & Mrs. A.R. Woodstuff
Ja'Riah Wright
Shelly Wuorinen
YourCause
Mr. & Mrs. Philip Zoercher
Katie Zottnick
Kelsey Zottnick
Dr. & Mrs. Kerry Zottnick

First Presbyterian Church
Mr. & Mrs. Jimbo Floyd
Gainesville Signs & Graphics
Georgia Power Foundation, Inc.
Mr. & Mrs. Keith Gossett
Dr. Michael & Dr. Jennifer Gottsman
Mr. & Mrs. Mark Gray
Mr. & Mrs. Karl Haner
Maranda Hardin
Dr. & Mrs. Holt Harrison
Linda Herman
Kipper Tool
Gary Klingman
Gina Kutsch
Paula Lambert
Dr. Kelly & Mr. Evan Lathem
Mr. & Mrs. Morgan Lee
Level Up Haircuts
Jim F. Mathis
Cherri McDuffie
Mr. & Mrs. Will Merritt
M&R Equipment Rental
Erin McNeely
Mr. & Mrs. Will Merritt
Willie Mitchell
Mr. & Mrs. Allan Myers
Northeast Georgia Health Systems (NGHS)
Occasions on the Square
Randy Owens
Cory Pandzic
Dr. & Mrs. Jeff Payne
Christy Skurla
Mr. & Mrs. Gary Pierce
Presbyterian Women of
First Presbyterian Church
Mr. & Mrs. John Pudenz
Rushton & Company
Jose Sanchez
Gail Schneider
Mr. & Mrs. Marcus Seymour
Cody Shann
Dan J. Smith
South Hall Rotary Club
Laura Terrell
Mr. & Mrs. Dudley Trapnell
Troupe 3630 @ LVA
Turner Wood & Smith Insurance
Steven Wade
Walters Management
Melissa Westbrooks
Mr. & Mrs. Davis White
Vickie Whitworth
Mary Williams
Woodsmall Family
Barbara Zona

2020 GRANDPARENT CAMPAIGN

Mr. & Mrs. Carl Cohen
Mr. & Mrs. Dell Shann
Mr. & Mrs. Guy Edge
Guy Amason, III
Mr. & Mrs. Greg Fisher
Mr. & Mrs. Todd Robson
Mr. & Mrs. Clark Fitzmorris

HONORARIA

The Bass Family
Mr. & Mrs. Joe Gunn
Mr. & Mrs. Roger Burgess
Mr. & Mrs. Jimbo Floyd
Jade Butterworth
Kay Sauls
Cardiovascular Clinics of North Georgia
Dr. & Mrs. Rodney Smith
Olivia Christiansen
Pendleton Gorman

Brooklyn Coffey
James Coffey
Grayson Cohen
Dr. & Mrs. Rodney Smith
Daphne & Murray David
Dr. & Mrs. Rodney Smith
Lucille Farmer
Vickie Whitworth
Gloria Farrell
Luke, Emmy, Eden, Liam, Samson, Aidan,
Eliza, and Kate
Jimbo Floyd
Turner, Wood & Smith Insurance
Brett Fowler
Turner, Wood & Smith Insurance
Gastroenterology Associates
Dr. & Mrs. Rodney Smith
Scott & Katherine Hugu
Neil Moore
Alex & Lawson Kilpatrick
Dr. & Mrs. Rodney Smith
Dr. Gary Kinsey & Staff
Dr. & Mrs. Rodney Smith
Brent Loggins
Turner, Wood & Smith Insurance
Marian Mamikunian
Mr. & Mrs. Charles Pierson
Anna Marchman & Chris Schaueran
Dr. & Mrs. Holmes Marchman
Maria McDaniel
Mr. & Mrs. Will Merritt
Stuart Moore
Turner, Wood & Smith Insurance
Alice Ann Mundy
Patricia England
Bob & Audrey Nolan
Mr. & Mrs. A.R. Woodstuff
Ryleigh Reese
Beverly Evans
Jamie Reynolds
Emilie Howard
Patricia England
Mr. & Mrs. Philip Turner
Kathy Lancot
Emily Fiorilli
Mr. & Mrs. Jimbo Floyd
Joe & Pat Schuebert
Mr. & Mrs. Miles Coker
Georgia Shipley
Martina Henderson
Sisu Staff
Dr. Kelly & Mr. Evan Lathem
Specialty Orthopaedics
Dr. & Mrs. Rodney Smith
Bency Stanley
John Darden
Cherri McDuffie
Annie Stapp
Mr. & Mrs. Michael Rodriguez
Neely & Ginger Tatum
Dr. & Mrs. Rodney Smith
Knox Westbrooks
Mr. & Mrs. Ron Farmer
Janice Whiten
Dr. & Mrs. Rodney Smith
Trey Wood
Turner, Wood & Smith Insurance
Joe Wood, Jr.
Turner, Wood & Smith Insurance
Katie Zottnick
Mrs. Susan Hosford

Ada Abbruzzese
Mr. & Mrs. John Schrader
Caitlyn Ferguson
Mr. & Mrs. Clark Fitzmorris

Kendle Mae Baggally
Mr. & Mrs. James Bergman
Linda Collier
Carolyn Brown
Martha Hodge
Jeremy Byers
Mr. & Mrs. Mark Anderson
Department of Banking and
Finance
Wayne Orr
Ralph W. and Mary R. Cleveland
Ralph W. and Mary R.
Cleveland Foundation
Stephen Cobb
Mr. & Mrs. Jimmy Wallace
Wayne Colston
Martha Hodge
Mr. & Mrs. Michael Rodriguez
McKenzie Crenshaw
Martha Hodge
Jeff Farley
David Goulding
Merridy Gram
Mr. & Mrs. Christopher Walker
John Gram
Mr. & Mrs. Charles Guthrie
Mr. & Mrs. Ronald Maenza
Mr. & Mrs. Michael Rodriguez
Mr. & Mrs. Christopher Walker



In loving memory of John Gram: thank
you for your 35 years of service to Sisu's
Board of Directors.

Savannah Hart
Mr. & Mrs. Jeff Hart
Marian Hosch
Martha Hodge
Honey Hubbard
Martha Hodge
Mary Louise Hulsey
Martha Hodge
Jennie Kern
Mr. & Mrs. Ed Kern
Tunco Manufacturing
Karl Koss
Mr. & Mrs. Randy Goldrick
Mr. & Mrs. Stephen Reynolds
Helen Maddox
Martha Hodge
Robbeye McKibbin
Martha Hodge
Jackie Milam
Dr. Cherri McDuffie
Cole Miller
Alicia Erlich
Mr. & Mrs. Mark Farmer
Dave Mardis
Mr. & Mrs. Robert Stokes
Mr. & Mrs. Christopher Walker
Jack Moore
Martha Hodge
Charlie Musselwhite
Martha Hodge
Marian O'Brien
Mr. & Mrs. Charles Pierson
David Sauter
Mr. & Mrs. Tom Sauter

MEMORIALS

Annie Stapp
Mr. & Mrs. Charles Pierson
Virginia Swann
Mr. & Mrs. Bill Little
Graham Ward
Martha Hodge
Audrey Blanche White
S. Jane Bandt
Mr. & Mrs. Bill Brady
Mr. & Mrs. Denny Drerup
Mr. & Mrs. Joe Farrell
Mr. & Mrs. Charles Guthrie
Mr. & Mrs. Charles Pierson
Mr. & Mrs. Michael Rader
Mr. & Mrs. Edward Rigel
Mr. & Mrs. Michael Rodrigues
Mr. & Mrs. Dennis Rutter
Mr. & Mrs. Delmar Shann
Mr. & Mrs. Lawrence Wagner
Ray White

JEAN WILLERS

Mr. & Mrs. John Addison
Adviser Investment, LLC
Dr. & Mrs. Danny Askew
Mr. & Mrs. James Bruce
Mr. & Mrs. Steve Burkholder
Mr. & Mrs. Geoff Burkholder
Catherine Carney
Mr. & Mrs Richard Coleman
Alison Conner
Dr. & Mrs. John Darden
Mr. & Mrs. Bill Deringer
Dr. & Mrs. Ken Dixon
Dominguez & Jones Wealth
Mgmt
Kate Donlevy
Mr. & Mrs. Denny Drerup
Ellen Durrence
Mr. & Mrs. David Earnest
Mr. & Mrs. Joe Farrell
Julie Faulkner
Jill Feldman
Julie Ferguson
Dr. Michael & Dr. Jennifer Gottsman
Mr. & Mrs. Jim Hlavacek
Michele Jones
Mr. & Mrs. Gene Korzeniewski
Lakeview Academy
Dr. & Mrs. William Langston
Mr. & Mrs. Morgan Lee
Longstreet Clinic
Dr. Mike Maloney
Mr. & Mrs. Michael McCann
Mr. & Mrs. Garry McGlaun
Karen McWhorter
Tom Mundy
Mrs. Alma Murray
Mr. & Mrs. Lee Olson
Dr. & Mrs. Roger Owens
Sabrina Parker
Mr. & Mrs. Tracy Parker
Pediatric Associates
Mr. & Mrs. Charles Pierson
Mr. & Mrs. John Pudenz
Lisa Ralston
Mr. & Mrs. Roger Repke
Mr. & Mrs. Michael Rodrigues
Sarah Ruckstaetter
Mr. Karl Schneider
Gail Schneider
Mr. & Mrs. Bob Setzer
Michelle Shepherd
Mr. & Mrs. Robert Stokes
Jessica Thompson
Mr. & Mrs. Dudley Trapnell
Lorraine Veiga
Mr. & Mrs. John Waller

Dr. & Mrs. Joey West
Dr. & Mrs. David Westfall
Claire Whatley
Mr. & Mrs. Wilton White
Dr. & Mrs. Ronnie Whitemire
Mr. & Mrs. Edward Wiley
Dr. & Dr. Jeffrey Willers
Mr. & Mrs. Michael Windhorst
Mr. & Mrs. Wilbur Wise
Mr. & Mrs. Phillip Zoercher

DESPY FOLEY TREE

Mr. & Mrs. C.J. Henry

FANCY NANCY TREE

Garrick Bailey
Mr. & Mrs. Ben Cotopuckett
Mr. & Mrs. Brian Daniel
Mr. & Mrs. Jimbo Floyd
Mr. & Mrs. Shane Gaddy
Dr. & Dr. Michael Gottsman
Dr. & Dr. Green
Mr. & Mrs. Don Grimsley
Mr. & Mrs. Jock Hornor
Carol Ann Ligon
Dr. & Mrs. Holmes Marchman
Amy O'Brien
Gail Schneider

GEORGIA GOAL SCHOLARSHIP

Mr. & Mrs. Roy Brown
William Fleming
Mar-Jac Poultry, Inc.
Mr. & Mrs. Arlan Strickland
Amanda Swafford
Mr. & Mrs. Greg Syfan
Mr. & Mrs. James Syfan
Mr. & Mrs. Stephen Syfan

*A = This report contains a cumulative report of both donors and supporters (those who supported our school at auctions, purchasing products, etc.)

*NGCF= North Georgia Community Foundation

**NCF= National Christian Foundation

COVID-19 Pandemic Support^ = we are grateful to all RITS Sponsors who switched their sponsorship to support our school and mission during the COVID-19 Pandemic during the 2019-2020 school year.

Sisu is grateful for the support of the community. Information in this section represents unaudited numbers and includes gifts received between June 1, 2019-May 31, 2020.

Despite our best efforts, there may be inaccuracies in this report. Please call 770-535-8372 with any corrections and our sincere apologies.

bp



HASTY

POPE

TRIAL LAWYERS

KNOWLEDGE | EXPERIENCE | SUCCESS



WAYS TO GIVE!

ONLINE: www.mysisu.org/donate
MAIL: P.O. Box 5758 | Gainesville, GA 30504
(please make checks payable to Sisu)
PHONE: 770-535-8372



CARROLL DANIEL
CONSTRUCTION